

2017 UNDERGRADUATE NURSING AND MIDWIFERY

Geelong | Melbourne | Warrnambool | Cloud Campus

NURSING
MIDWIFERY
NURSING - CLINICAL LEADERSHIP



NURSING AND MIDWIFERY AT DEAKIN

Health care is one of the most important priorities for populations worldwide, and nurses and midwives play pivotal roles in delivering safe, effective health care.

Nurses provide health care to people and work in a diverse range of settings and roles. Midwives support women and their families through pregnancy and childbirth, as well as providing postnatal care after birth.

Employment opportunities for nursing and midwifery graduates are diverse, and there is a strong demand for registered nurses and midwives in a variety of settings. You may find roles in all areas of nursing, including acute care/sub-acute care, emergency, critical care, aged care, mental health, paediatrics, maternity and rehabilitation; in hospitals, government departments, community health services, rural and remote areas, the education sector, businesses and private industry.

If you have good communication skills, enjoy working as part of a team, are a good decision maker and want to make a genuine difference, consider a career in nursing and midwifery.

Excited about working in this field?

Keep reading to start your journey at Deakin.



IN THIS GUIDE

- 2 Why Deakin?
- 6 Getting into Deakin
- 8 Courses
- 16 Courses to careers
- 17 Find out more



DEAKIN HALLMARKS

Deakin Hallmarks are awards that recognise students' outstanding achievement of Graduate Learning Outcomes, which are highly valued in the workplace.



Communication



Digital literacy



Teamwork



Critical thinking



Problem solving



Self-management



Global citizenship

WHY DEAKIN?

Deakin's School of Nursing and Midwifery is one of the largest in Australia. It offers a number of undergraduate and postgraduate courses that have been developed in consultation with our health care partners. These courses are evidence based and reflect current trends in the nursing and midwifery professions.



Practical hands-on learning in the School of Nursing and Midwifery Clinical Simulation Centre.

ENGAGE IN MULTIDISCIPLINARY LEARNING

Deakin students engage in multidisciplinary learning. For example, our nursing students learn with students from a range of other health disciplines, including medicine, social work, occupational therapy and dietetics. This experience introduces you to working in multidisciplinary teams and helps you to develop an understanding of the expertise and roles of different health professionals.





'I thoroughly enjoy the nursing placements as a practical experience of my course. Working on the hospital wards, in community facilities and at a mental health service, makes it a really hands-on and enjoyable learning experience.'

CHLOE REID
Nursing student



Gain hands-on experience

Clinical Simulation Centres

State-of-the-art Clinical Simulation Centres are located at our campuses in Burwood (Melbourne), Waterfront (Geelong) and Warrnambool so you will have access to these facilities no matter which campus you study at.

Our Clinical Simulation Centres contain purpose-built, flexible learning spaces and simulated clinical settings that provide a safe, supportive and realistic environment for you to develop core clinical nursing and midwifery skills.

The simulated learning spaces replicate hospital and community environments with equipment such as high-fidelity human-patient simulators, bed spaces, hand basins, wall oxygen, suction and cardiac monitoring devices; they are well resourced with disposable dressing packs, injection equipment, monitoring equipment and other materials.

For more information, visit deakin.edu.au/nursing-midwifery/clinical-simulation-centre.

Virtual Maternity Clinic

The Virtual Maternity Clinic is a virtual learning environment designed to complement classroom teaching and clinical placements. It includes video clips, avatars and interactive learning activities related to the health assessment of women during pregnancy. The clinic aims to better prepare you in the art and science of providing evidence-based pregnancy care.

Learn in real-life settings

Clinical placements commence in Trimester 1 of your first year and continue throughout your course in every trimester. Clinical placements provide extensive opportunities to develop and consolidate your learning, and are undertaken in various metropolitan, regional and rural health care settings under the supervision of qualified practitioners.

You have the opportunity to choose from a variety of health care organisations, including:

- Alfred Health
- Austin Health
- Barwon Health
- Eastern Health
- Epworth Healthcare
- Healthscope – Knox Private, Melbourne Private, Geelong Private
- Melbourne Health
- Mercy Health
- Monash Health
- Ramsay Health
- St John of God Geelong
- South West Healthcare
- Western Health.

Innovative partnership models

Deakin's partnership networks with health care organisations have led to a range of innovative clinical learning models, giving you access to a wide variety of health care environments and clinical learning experiences.

You may choose to complete the majority of your placements within one organisation or opt to gain experience in different hospitals and settings – the choice is yours!

After completing a Deakin nursing course you are eligible to apply for registration as a registered nurse with the Nursing and Midwifery Board of Australia. On completion of the Bachelor of Nursing/Bachelor of Midwifery you are also eligible to register as a midwife.

WHY DEAKIN?

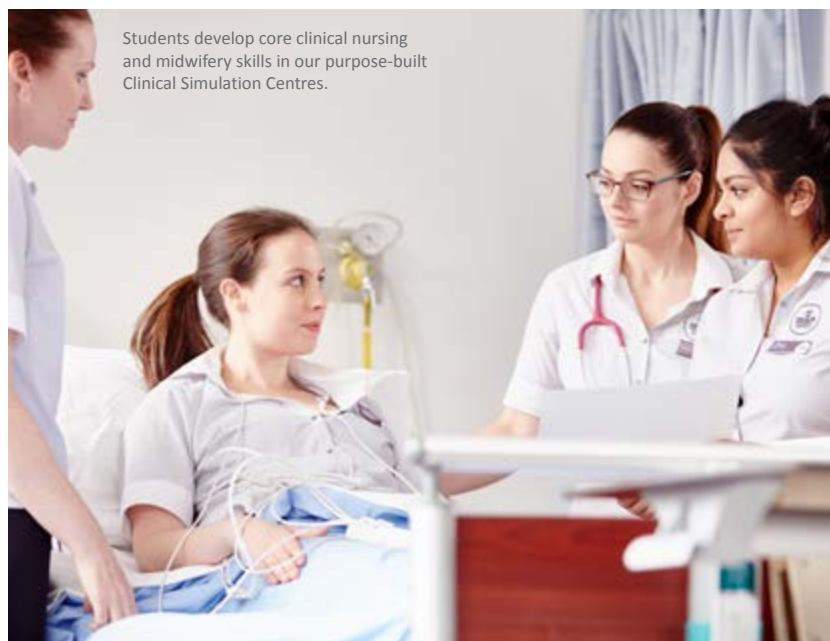

Students develop core clinical nursing and midwifery skills in our purpose-built Clinical Simulation Centres.

Experience the world while you study

Thanks to partnerships with organisations all over the world, there are several opportunities to gain an international perspective on your studies. For example, Bachelor of Nursing students can undertake a trimester with VIA University College, Viborg (Denmark), and gain credit towards their degree.

You may also have the opportunity to participate in an international study tour* as an elective unit, to explore health care in another country, such as Bhutan, China, the Philippines and Thailand. These international experiences enable you to appreciate the importance of the nurse's role in different environments and understand the meaning of global citizenship through practical experience.

* Tours are open for application to all School of Nursing and Midwifery students.

Our courses are professionally accredited

Our nursing and midwifery courses are accredited by the Australian Nursing and Midwifery Accreditation Council and approved by the Nursing and Midwifery Board of Australia, ensuring clear career outcomes upon graduation.

Great career outcomes

The quality and evidence-based nature of our courses means that our graduates are highly sought-after by health services. We link students with potential employers through our clinical placement program. Deakin's undergraduate nursing employment outcomes are significantly above the national average.

Source: 2015 Australian Graduate Survey

Peer mentoring

The Faculty of Health offers a Peer Mentoring Program as part of its commitment to providing new students with the best possible transition into university life. By joining the program, first-year students receive support and guidance from more senior students in their course, helping them to become familiar with the support services and facilities available, while gaining useful tips about studying at Deakin.

deakin.edu.au/health/peer-mentoring

SCHOLARSHIPS AND FINANCIAL SUPPORT

Scholarships are available through the Australian College of Nursing (ACN), a major professional body responsible for the management and administration of a wide variety of scholarships that are available for nursing and midwifery students.

www.acn.edu.au/scholarships

Scholarships are also available through many other bodies, including Rural Health Workforce Australia. Deakin, too, offers a number of scholarships, acknowledging a range of strengths and abilities, including academic excellence, leadership skills, community service and extracurricular achievements, as well as commitment to study while experiencing financial or personal hardship.

deakin.edu.au/study-at-deakin/scholarships-and-awards





YOUR DIGITAL LEARNING TOOLS

DeakinSync is a personal online hub giving Deakin students, staff and alumni easy access to relevant University resources, customised to their specific needs. You can access everything from unit sites to enrolment details, study tools to your calendar, as well as IBM Watson – a question and answer tool.

Visit deakin.edu.au/deakinsync or ibmwatson.deakin.edu.au for more information.

IBM Watson is a trademark of International Business Machines Corporation, registered in many jurisdictions worldwide.



‘For me, nursing is a career that offers a wide range of opportunities around the world, as well as a variety of unique work environments, where I can learn and face challenges at the same time.’

KATRINA CAMARA

Nursing student



GETTING INTO DEAKIN

Life doesn't always follow a straight line – and your path to Deakin doesn't have to either.

Finishing Year 12?

If you are finishing Year 12, you can apply for all of Deakin's undergraduate nursing and midwifery courses commencing in Trimester 1 (March) through the Victorian Tertiary Admissions Centre (VTAC) at vtac.edu.au.

Finished Year 12 a few years ago?

If you're returning to study after a break, you can apply for all of Deakin's undergraduate nursing and midwifery courses (bachelor's degrees) commencing in Trimester 1 (March) through the Victorian Tertiary Admissions Centre (VTAC). Direct applications are open for Trimester 2 (July) and Trimester 3 (November) intake into the Bachelor of Nursing (only) and open only to enrolled nurses who are registered or eligible to be registered with the Nursing and Midwifery Board of Australia.

What are pathways?

Pathways provide alternative options for entry into university if you currently do not meet the requirements. You can choose pathways through TAFE, other tertiary institutions or private providers, through the workforce or even through other Deakin courses.

Pathways through Deakin

You can take many different pathways through Deakin to get into your dream course, including transferring between Deakin courses or undertaking a single unit of study, which can be used as credit towards a degree.

Pathways through TAFE

If you undertake an eligible TAFE or Registered Training Organisation (RTO) course in a field similar to the Deakin course of your choice, you may gain credit towards your Deakin degree. A wide range of courses lead to credit transfer and recognition and all TAFE qualifications are considered for application to Deakin.

Pathways through other educational institutions

If you're currently studying at another university and wish to transfer to Deakin to finish your degree, you can apply for credit for prior learning. All university and private education provider qualifications are considered for application, even if the qualification is unrelated to what you want to study at Deakin.

Pathways through the workforce

You may be able to gain entry to Deakin based on your work experience or prior industry training. Additionally, all nursing and midwifery undergraduate courses require a STAT Multiple Choice where the applicant has not undertaken any tertiary study within the past 10 years. Applicants who are registered or are eligible to register as an enrolled nurse do not require the STAT. Refer to the VTAC website for more information on the STAT test.



For more information on getting into Deakin, visit deakin.edu.au/pathways.





FIND OUT WHAT CREDIT YOU'RE ELIGIBLE FOR

Your previous studies and experience can lead to credit towards your chosen course. This not only saves you time and money, but also increases your educational options. To find out what credit you may be eligible for, search our Credit for Prior Learning database at deakin.edu.au/courses/credit/search.php.



'I travelled to the Philippines as part of a nursing study tour, as well as undertaking a five-week-long nursing placement, living and working in Portland in Victoria. Getting to know the different health systems in different areas and countries, as well as the different health issues, really helps to build on the knowledge we gain at university.'

ANITA HUBBARD

Nursing/Midwifery student



COURSES

Deakin's nursing and midwifery courses cover a wide range of study areas including foundation sciences, such as anatomy and physiology, psychosocial sciences and specific areas that support nursing and midwifery practice, such as medication management and professional issues.



	Campus	Trimester intake options	Duration	Fees [#]	Page
<i>Bachelor of ...</i>					
Nursing H326	B WF WB	T1, T2*, T3^	3	\$6840	10
Nursing (Clinical Leadership) H329	B	T1	3	\$6968	11
Combined courses					
<i>Bachelor of ... / Bachelor of ...</i>					
Nursing/Midwifery D355	B WF WB	T1	4	\$6620	13
Nursing/Psychological Science D387	B WF WB	T1	4	\$6717	13
Nursing/Public Health and Health Promotion D381	B	T1	4	\$7270	14

[#] 2016 indicative Commonwealth Supported Place (CSP) fee. Fees quoted are for Australian domestic students and are based on a typical enrolment in one year of full-time study. They should be used as a guide only and are subject to change.

^{*} July (Trimester 2) – for applicants who are registered or eligible to register as an enrolled nurse with the Nursing and Midwifery Board of Australia (NMBA).

[^] November (Trimester 3) – for applicants who are eligible to register as an enrolled nurse with the Nursing and Midwifery Board of Australia (NMBA). Melbourne Burwood Campus, Geelong Waterfront Campus and Warrnambool Campus only. Students will study at Melbourne Burwood Campus in Trimester 3 then return to their enrolled campus.



Please refer to deakin.edu.au/courses for the most up-to-date information on courses.

There are a number of inherent requirements that are essential to safely undertake and complete a nursing course, and go on to perform the skills and functions of a nursing role.

For information, please refer to the School of Nursing and Midwifery's Undergraduate Courses: Inherent Requirements at deakin.edu.au/nursing-midwifery.





Course duration in years **3**
 Melbourne Burwood Campus **B**
 Geelong Waterfront Campus **WF**
 Geelong Warrnambool Campus **WP**
 Warrnambool Campus **WB**
 Cloud Campus **C**



'Its reputation for producing well-rounded nursing graduates attracted me to Deakin. I was also impressed by the amount of hands-on placement nursing students participate in and the opportunity to study abroad.'

KATELYN WALL
 Nursing student

COURSES



BACHELOR OF NURSING B WF WB

DEAKIN CODE	DURATION	2016 CLEARLY-IN ATAR
H326	3	B 70.20 WF 62.15 WB 53.70
YEAR 12 PREREQUISITES	NON-YEAR 12 REQUIREMENTS	
VCE units 3 and 4 – a study score of at least 30 in English (EAL) or 25 in English other than EAL.	VTAC Personal Statement. Some applicants only: STAT Multiple Choice. [^]	

The Bachelor of Nursing develops the knowledge, skills and ethical behaviours to practise as a registered nurse clinician and gain employment in a range of health care contexts.

Purpose-built Clinical Simulation Centres at Deakin provide you with the facilities and equipment required to develop practical skills, which are further enhanced through clinical placements.

The School of Nursing and Midwifery at Deakin is one of the largest in Australia and provides excellence in all its courses, reflecting current trends and evidence-based practice in nursing. Our distinctive partnership program connects you to many health care organisations in the public and private sector.

Professional recognition

Deakin's Bachelor of Nursing and combined courses are specifically designed to fulfil the registration standards for registered nurse of the Nursing and Midwifery Board of Australia (NMBA).

Career opportunities

Nursing is a career rich with opportunity. As a Deakin nursing graduate you will be highly sought-after for your nursing knowledge, communication skills, professionalism, enthusiasm, problem-solving capabilities and your ability to provide high-quality, person-centred and evidence-based care focused towards improving patient outcomes. You will be well prepared to pursue a career as a registered nurse in a range of work areas including hospitals, homes, hospices, aged care settings, clinics, schools, universities, and community health centres.

Work-integrated learning

From Trimester 1 of your first year of study you commence clinical placements, allowing you to develop clinical skills under the supervision of registered nurses and enabling you to experience working in a multidisciplinary health care team. You will gain clinical experience in a variety of settings, which may include acute/sub-acute care, medical and surgical care, aged care, rehabilitation, paediatrics, community nursing and mental health nursing. There will be 20 weeks of clinical placement in hospitals and community health centres in metropolitan, rural and regional areas.

Clinical placement requirements

See page 12.

Course structure

24 credit points – 17 core units (21 credit points) and three elective units. An honours year is available upon completion of this degree to eligible students.



'When deciding on what to study, I drew on my own experiences in hospital, and how I was treated and cared for both emotionally and physically by incredible nurses. The nursing (clinical leadership) program enables me to eventually be employed in a nursing role that is both a caring and supportive career, with an emphasis on education and leadership.'

VERITY COOPER

Nursing (clinical leadership) student



BACHELOR OF NURSING (CLINICAL LEADERSHIP) **B**

DEAKIN CODE	DURATION	2016 CLEARLY-IN ATAR
H329	3	B 83.15
YEAR 12 PREREQUISITES	NON-YEAR 12 REQUIREMENTS	
VCE units 3 and 4 – a study score of at least 30 in English (EAL) or 25 in English other than EAL.	VTAC Personal Statement. Some applicants only: STAT Multiple Choice. [^]	

The Bachelor of Nursing (Clinical Leadership) is the only undergraduate nursing course in Victoria with a focus on mentored clinical leadership. The course includes all 17 Bachelor of Nursing core units, including the Leadership and Clinical Governance unit, together with an additional three core units that develop and enhance leadership potential through a focus on clinical nursing leadership and management, research and education.

As part of the core leadership units, you participate in mentored learning experiences, providing you with the opportunity to observe and work with:

- clinical nurse leaders from our partners in clinical settings
- research professors from the School of Nursing and Midwifery
- educators from the School of Nursing and Midwifery.



 deakin.edu.au/study-at-deakin/find-a-course/nursing-and-midwifery

[^] All Faculty of Health courses require a Special Tertiary Admissions Test Multiple Choice (STAT MC) where the applicant has not completed Year 12 (or equivalent) or any tertiary study (minimum Certificate IV) within the last 10 years (from commencement date of the course applied for). Enrolled nurses applying for nursing courses are not required to sit the STAT MC.

In addition to the Bachelor of Nursing, we offer a number of combined courses, giving you the opportunity to gain knowledge and skills in a complementary discipline.

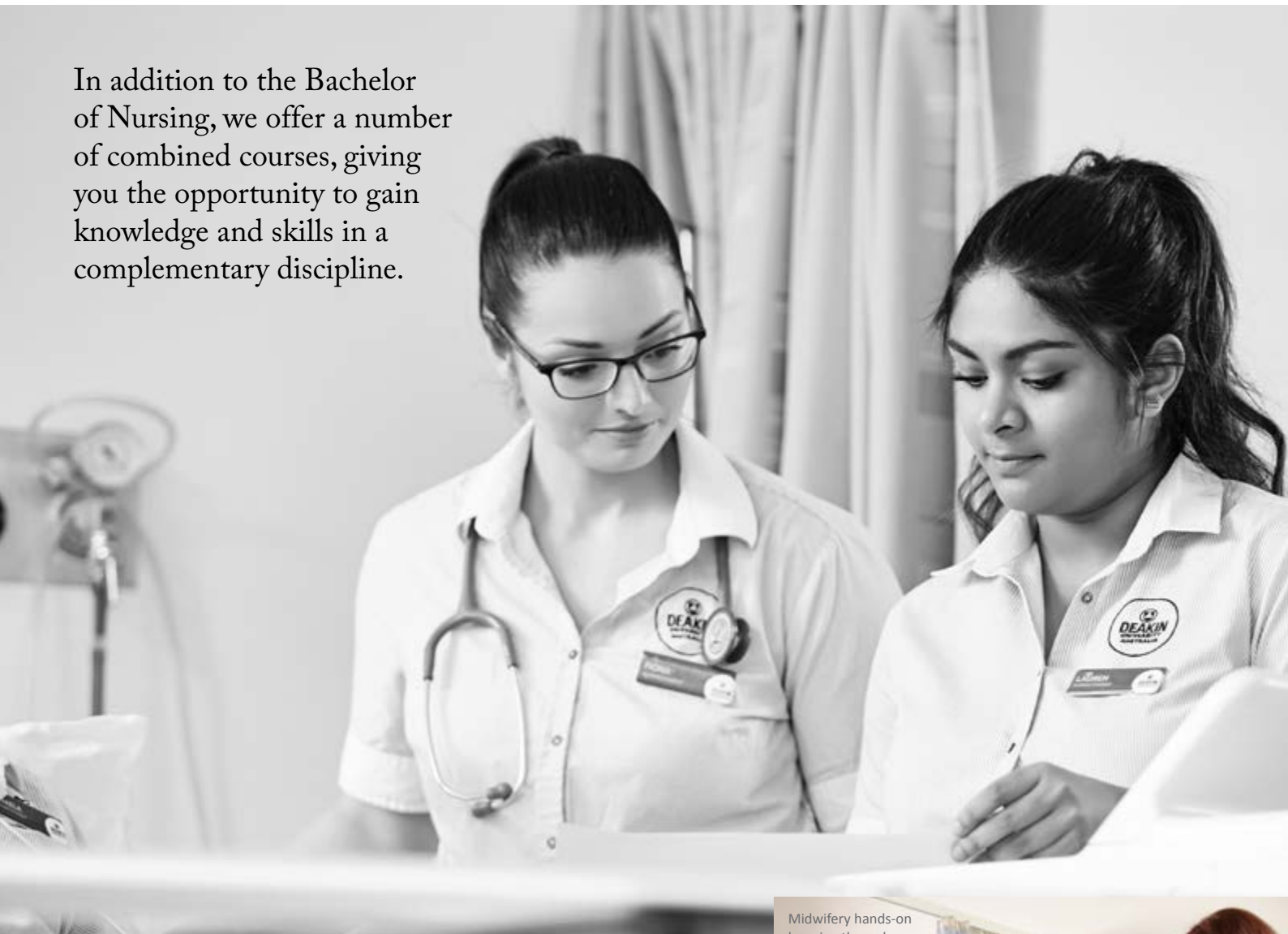

Midwifery hands-on learning through immersive simulation.



CLINICAL PLACEMENT REQUIREMENTS

In accordance with Department of Human Services policy¹, nursing students are required to undertake a Police Record Check prior to work placements in each calendar year of their course. In accordance with the *Working with Children Act 2005*², all students are required to undertake a Working with Children Check (WWCC) at commencement of the course. You will also be required to ensure your immunisations (vaccinations) are current and provide evidence to the School of Nursing and Midwifery prior to your clinical placement.

- 1 Department of Human Services Policy on Working with Children Check and Police Record Check can be found at: www.dhs.vic.gov.au/facs/bdb/fmu/service-agreement/4.departmental-policies-procedures-and-initiatives/4.6-safety-screening-for-funded-organisations.
- 2 *Working with Children Act 2005* (No.57, 2005), retrieved 18 December 2015 from www.legislation.vic.gov.au.

COURSES

Course duration in years **3**
 Melbourne Burwood Campus **B**
 Geelong Waterfront Campus **WF**
 Geelong Warrnambool Campus **WB**
 Warrnambool Campus **WB**
 Cloud Campus **C**

COMBINED COURSES

BACHELOR OF NURSING/ BACHELOR OF MIDWIFERY **B WF WB**

DEAKIN CODE	DURATION	2016 CLEARLY-IN ATAR
D355	4	B 91.40 WF 84.45 WB 67.80
YEAR 12 PREREQUISITES		NON-YEAR 12 REQUIREMENTS
VCE units 3 and 4 – a study score of at least 30 in English (EAL) or 25 in English other than EAL.		VTAC Personal Statement. Some applicants only: STAT Multiple Choice. [^]

The Bachelor of Nursing/Bachelor of Midwifery develops the specialist skills related to midwifery, as well as those of a registered nurse.

Professional recognition

Graduates are eligible to apply for registration with the Nursing and Midwifery Board of Australia as a registered nurse and a registered midwife.

Career opportunities

Graduates find work as a registered nurse and/or a registered midwife in hospitals, clinics, community health centres, schools and maternity services.

Work-integrated learning

See page 10.

Clinical placement requirements

See page 12.

Course structure

32 credit points – 10 credit points of units grouped for both nursing and midwifery, 11 credit points of units specific to nursing and 11 credit points of units specific to midwifery. An honours year is available upon completion of this degree to eligible students.

BACHELOR OF NURSING/BACHELOR OF PSYCHOLOGICAL SCIENCE **B WF WB**

DEAKIN CODE	DURATION	2016 CLEARLY-IN ATAR
D387	4	B 77.05 WF 65.80 WB Unpublished~
YEAR 12 PREREQUISITES		NON-YEAR 12 REQUIREMENTS
VCE units 3 and 4 – a study score of at least 30 in English (EAL) or 25 in English other than EAL.		VTAC Personal Statement. Some applicants only: STAT Multiple Choice. [^]

This combined course is well suited to those interested in both nursing and psychology. It prepares you to complete the requirements to embark on a nursing career, while developing knowledge of human behavior, including understanding human personality, behaviour, emotion, underlying mental processes and the factors that lead people to differ in the way they think and behave.

Professional recognition

Graduates are eligible to apply for registration as a registered nurse with the Nursing and Midwifery Board of Australia (NMBA).

The course also provides you with a three-year sequence in psychology that is recognised by the Psychology Board of Australia and accredited by the Australian Psychological Society's accreditation council (APAC). This is particularly important if you wish to take on further study or career preparation in the area of psychology.

Career opportunities

Graduates work in areas such as mental health rehabilitation, youth work, careers counselling, community development and work/life counselling in addition to the many nursing roles in settings such as hospitals, homes, hospices, aged care, clinics, schools, universities, community health centres, government agencies and industries.

Pathway to psychology registration

Students interested in pursuing a professional career in psychology need to complete an approved fourth year of study (such as Deakin's Graduate Diploma of Psychology or honours in psychology), after which students may apply for provisional registration with the Psychology Board of Australia and seek associate membership of the Australian Psychological Society.

In order to gain full registration, provisional psychologists must then complete either two years of supervised practice, or postgraduate study, which may include a Master of Psychology, Doctor of Psychology or a Doctor of Philosophy (PhD) with supervised practice completed outside the degree.

Work-integrated learning

See page 10.

Clinical placement requirements

See page 12.

Course structure

32 credit points – 18 nursing and 10 psychology. The remaining 4 credit points are foundation units offered by the Faculty of Health, which provide you with the opportunity to engage in multidisciplinary learning. An honours year is available upon completion of this degree to eligible students.

 [deakin.edu.au/study-at-deakin/find-a-course/
nursing-and-midwifery](https://deakin.edu.au/study-at-deakin/find-a-course/nursing-and-midwifery)

[^] All Faculty of Health courses require a Special Tertiary Admissions Test Multiple Choice (STAT MC) where the applicant has not completed Year 12 (or equivalent) or any tertiary study (minimum Certificate IV) within the last 10 years (from commencement date of the course applied for). Enrolled nurses applying for nursing courses are not required to sit the STAT MC.

~ Unpublished means that the course is available at that campus, but the clearly-in ATAR isn't available.

COURSES

Course duration in years	3
Melbourne Burwood Campus	B
Geelong Waterfront Campus	WF
Geelong Waurn Ponds Campus	WP
Warrnambool Campus	WB
Cloud Campus	C

BACHELOR OF NURSING/ BACHELOR OF PUBLIC HEALTH AND HEALTH PROMOTION **B**

DEAKIN CODE	DURATION	2016 CLEARLY-IN ATAR
D381	4	B 70.34
YEAR 12 PREREQUISITES	NON-YEAR 12 REQUIREMENTS	
VCE units 3 and 4 – a study score of at least 30 in English (EAL) or 25 in English other than EAL.	VTAC Personal Statement. Some applicants only: STAT Multiple Choice. [^]	

In addition to the specialised skills and knowledge acquired through our Bachelor of Nursing degree, study areas such as environmental health, health sociology, planning and evaluation, epidemiology, biostatistics and research are available. Learn to apply public health and health promotion strategies to populations at risk of disease, developing a broader understanding of the major health issues facing Australia and the world – such as obesity, diabetes, cancer and heart disease.

Professional recognition

This course meets the registration standards for registered nurse of the Nursing and Midwifery Board of Australia (NMBA).

HAPPINESS LEADS TO SUCCESS

For six consecutive years, Deakin has achieved the highest level of overall student satisfaction amongst Victorian universities. These great results are based on 2010–2015 Australian Graduate Survey responses to 'Overall Satisfaction' amongst bachelor's degree graduates.

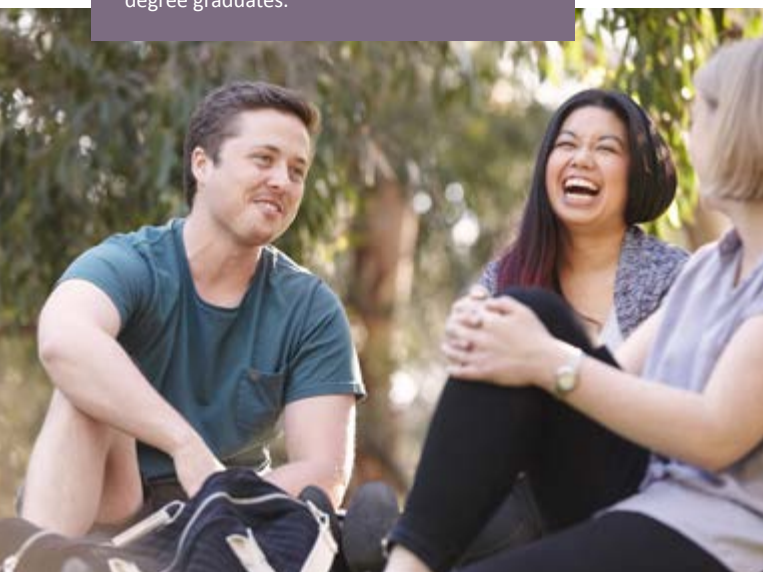

Career opportunities

Public health and health promotion are growing areas of employment in Australia and around the world. Upon completion of this combined course you will be qualified to work in areas such as health education, human services and health policy development and implementation, in addition to pursuing roles as a registered nurse in a range of work areas. Your knowledge of the social and environmental factors that affect the health of individuals and populations prepares you for a career in a range of clinical and community settings, such as public health, schools, rehabilitation, health education, voluntary organisations, patient support agencies or working abroad.

Work-integrated learning

From Trimester 1 of your first year of study you start clinical placements, allowing you to develop clinical skills under the supervision of registered nurses and enabling you to experience working in multidisciplinary health care teams. In addition, a Public Health and Health Promotion Practicum unit provides an in-depth working understanding of public health and health promotion principles and approaches in the field.

Clinical placement requirements

See page 12.

Course structure

32 credit points – 19 nursing and 13 public health and health promotion. An honours year is available upon completion of this degree to eligible students.

[^] All nursing and midwifery undergraduate courses require a STAT Multiple Choice where the applicant has not undertaken any tertiary study within the past 10 years. Applicants who are registered or are eligible to register as an enrolled nurse do not require the STAT.



deakin.edu.au/study-at-deakin/find-a-course/nursing-and-midwifery



For information on all of the Faculty of Health's courses, please see also:

- 2017 Undergraduate Health Sciences and Allied Health booklet
- 2017 Undergraduate Food and Nutrition booklet
- 2017 Undergraduate Psychology booklet
- 2017 Undergraduate Sport booklet
- 2017 Postgraduate Medicine booklet.



'The school's efforts and services to help new students settle into university are fantastic. At the start I was assigned a mentor to answer queries and help me during my first few weeks at the university. It really helped me settle into Deakin and Australia. I've since had the opportunity to take part and be a mentor to new students.'

KAREEN JOY DELA TORRE

Nursing student

COURSES TO CAREERS

At Deakin, we're about careers and experience, not just courses. Here are just a few of your future career opportunities.



EXPLORE
KICKSTART YOUR COURSE AND CAREER EXPLORATION

Visit explore.deakin.edu.au to kickstart your course and career exploration at Deakin. With more than 600 paired courses and careers, it's the perfect destination for you to explore your future career.

COURSE

POSSIBLE CAREERS

AREAS YOU COULD WORK IN

Bachelor of Nursing



- Registered nurse in a variety of settings
- Aged care nurse
- Mental health nurse
- Surgical nurse
- Emergency nurse

Bachelor of Nursing (Clinical Leadership)



- Registered nurse in a variety of settings
- Nursing services manager
- Nurse unit manager
- Client services manager
- Clinical care coordinator

Bachelor of Nursing/
Bachelor of Midwifery



- Registered midwife
- Registered nurse

Bachelor of Nursing/
Bachelor of Psychological Science



- Registered nurse
- Mental health clinician
- Youth worker
- Community development officer

Bachelor of Nursing/
Bachelor of Public Health and
Health Promotion



- Registered nurse
- Health promotion adviser
- Health educator
- Health policy developer/adviser
- Human services manager

- Acute care
- Emergency
- Midwifery
- Paediatrics
- Mental health
- Intensive care
- Maternal and child health
- Schools
- Aged care
- Research
- Rehabilitation
- Surgery
- Community

WHAT EMPLOYERS WANT IN THEIR EMPLOYEES

- Interpersonal communication skills
- Passion
- Logic and technical skills
- Good academic results
- Work experience
- A good cultural fit
- Emotional intelligence
- Teamwork skills
- Leadership skills

Source: Graduate Outlook Survey, Graduate Careers Australia

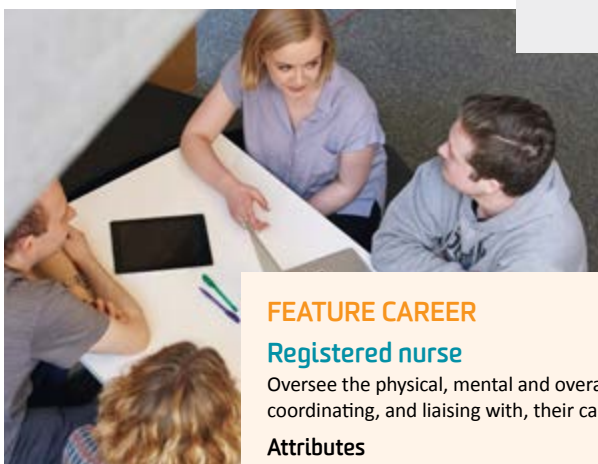

FEATURE CAREER

Registered nurse

Oversee the physical, mental and overall wellbeing of patients by coordinating, and liaising with, their care network.

Attributes

Excellent interpersonal skills; attention to detail; ability to multitask; good communication skills; emotional intelligence.

Indicative average salary

\$63 000

A photograph of several students walking along a paved path in a green, wooded area. The path is slightly curved and leads into the distance. The students are dressed in casual attire, and the scene is brightly lit, suggesting a sunny day.

FIND OUT MORE

GO ONLINE

Visit us online at deakin.edu.au for detailed information on everything at Deakin. See also deakin.edu.au/nursing-midwifery and deakin.edu.au/health.

TALK TO US

For more information and all general enquiries, please phone 1800 MYFUTURE (1800 693 888). You can also contact us via email at myfuture@deakin.edu.au.

VISIT US

There are many opportunities throughout the year to visit Deakin, experience a campus tour and talk with representatives in person.

To organise a campus tour and presentation for an individual or group, please phone 1800 MYFUTURE (1800 693 888), email myfuture@deakin.edu.au or visit deakin.edu.au.

For our 2016 Open Day dates, see the back cover of this booklet.

For more information on event dates, visit deakin.edu.au or phone 1800 MYFUTURE (1800 693 888).

Social media at Deakin

Connect with Deakin University on Facebook, Twitter, Instagram and LinkedIn. Gain an insight into life and study at Deakin and talk with other future and current students.

 facebook.com/DeakinUniversity

 twitter.com/Deakin

 twitter.com/DeakinHealth

 instagram.com/DeakinUniversity

 Search Deakin University

Other useful websites

Victorian Tertiary Admissions Centre.
vtac.edu.au

Australian Government site detailing higher-education options in Australia.
studyassist.gov.au

Online career exploration and information service.
www.myfuture.edu.au

Australian Government site providing advice for young people thinking about their future and looking for work.
www.youth.gov.au

Victorian Government site with information about jobs and careers.
www.youthcentral.vic.gov.au

Further reading

Deakin University produces a range of booklets to help you choose the right course.

You can download copies of these brochures at deakin.edu.au/course-guides, or to request copies email myfuture@deakin.edu.au or phone 1800 MYFUTURE (1800 693 888).

Deakin University also produces course guides specifically for international students. To request a copy, phone Deakin International on +61 3 9627 4877 or email deakin-international@deakin.edu.au.

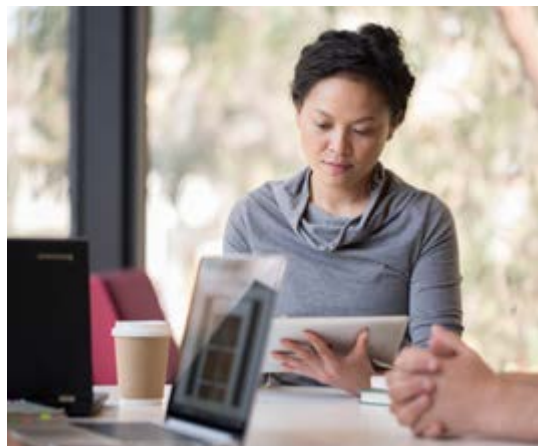

Health – Student and Academic Services

For more information on nursing and midwifery at Deakin, please phone 03 9251 7777 or email health-enquire@deakin.edu.au.

2016 INFORMATION SESSIONS

The School of Nursing and Midwifery invites you to attend one of our information sessions to hear about our innovative undergraduate courses.

MELBOURNE

20 July 6–8 pm

23 July 2.30–4.30 pm

GEELONG

20 July 6–8 pm

23 July 2.30–4.30 pm

WARRNAMBOOL

22 July 7.30 pm

deakin.edu.au/nursing-midwifery

2016 DEAKIN UNIVERSITY OPEN DAYS

07.08.16

9 AM–3 PM

WARRNAMBOOL

CAMPUS

Princes Highway

Warrnambool Victoria

21.08.16

9 AM–3 PM

GEELONG

WAURN PONDS CAMPUS

75 Pigdons Road

Waurm Ponds Victoria

GEELONG

WATERFRONT CAMPUS

1 Cheringhap Street

Geelong Victoria

28.08.16

9 AM–4 PM

MELBOURNE

BURWOOD CAMPUS

221 Burwood Highway

Burwood Victoria

1800 MYFUTURE (1800 693 888)
deakin.edu.au