



The Reintegration Puzzle - Conference 2008

Multiple Disadvantage and the Revolving Door.



Dillwynia Accord Shared Access Trial: Women Exiting Prison Program
Outer Western Sydney – Housing NSW, Dillwynia – Dept of Corrective Services,
Wesley Mission





Background

- The Inside-Out program
- Lessons learnt from the program
- The door of opportunity opens... the Accord
- Housing NSW joins the team





Partners

- Department of Corrective Services: Dillwynia
- Housing NSW: Outer Western Sydney
- Non-government organisation: Wesley Mission





Dillwynia Accord Partnership Action Flowchart

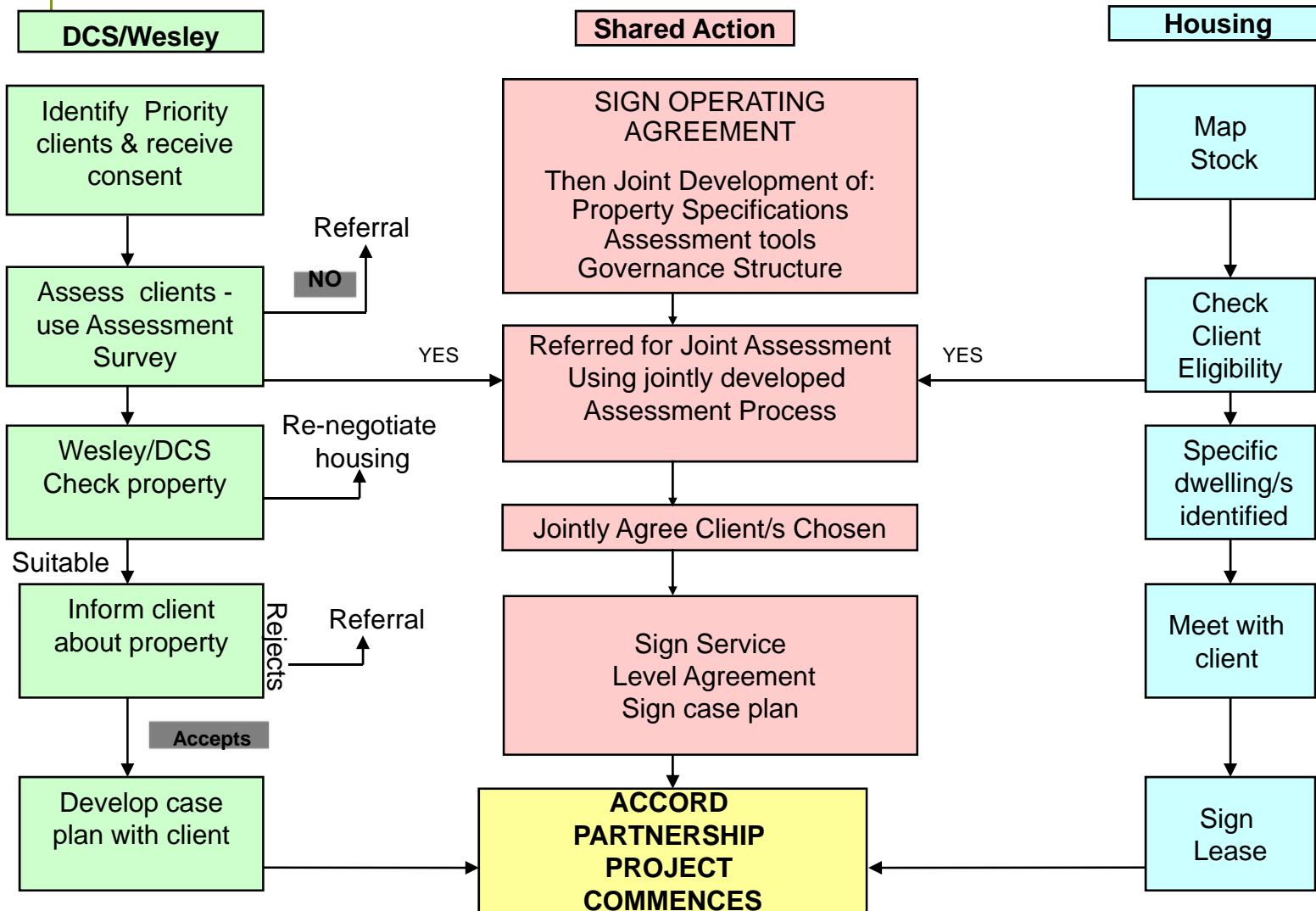



Lessons Learnt along the Way

- Development of plans, risk assessment tool and letters on the way
- Flexibility and autonomy around Agreement
- Understanding client trust, need and perceptions
- Understanding “loneliness” and the importance of maintain momentum of non-government organisation
- The importance of maintaining and delivery of data



What's in the bag

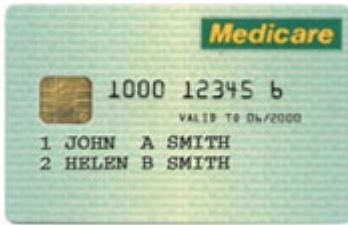

Medicare Card



Centrelink Details

CHILD		
Surname Given Names	BAQOTIARI MAZHAR MENDI	
Sex Date of Birth Place of Birth	MALE 18/02/2003 WOMEN'S AND CHILDREN'S HOSPITAL, NORTH ADELAIDE	
MOTHER Surname Bride's Surname Date of Birth Place of Birth Occupation Address	BAQOTIARI RODIA 20/12/1968 ZIMBABWE, AFGHANISTAN HOUSEWIFE 31/EXETER CDF, OLD WHYALLA ROAD PORT AUGUSTA 5700	
FATHER Surname Given Names Date of Birth Place of Birth Occupation Address	BAQOTIARI ALI AQDAR 01/01/1968 ZIMBABWE, AFGHANISTAN FARMER 31/EXETER CDF, OLD WHYALLA ROAD PORT AUGUSTA 5700	
MARRIAGE OF PARENTS Year of Marriage Place of Marriage	1988 ZIMBABWE, AFGHANISTAN	
PREVIOUS CHILDREN OF PARENTS (Given Names (last, date of birth))	ALANKAR FUJMIEN (MALE) NOUTAZER ALFIVEN (MALE) NEGINA ZAHRA (FEMALE) SARINA ZAHRA (FEMALE) ABIRKA ZAHRA (FEMALE)	
INFORMANTS Name Relationship to Child	B. BAQOTIARI MOTHER	A.A. BAQOTIARI FATHER
REGISTRATION Registration Number Date	2027715 20/02/2003	

Birth Certificate



Certificate of Achievement





Client Stories

- Kayla - present situation
- Emily - an opportunity lost
- Sally – my success





Successful Outcomes for Clients

- Compliance with case plans
- Community reconnection and belonging
- Successful completion of parole
- Reduced recidivism
- Sustaining tenancies
- Employment
- Further education
- Exit strategy - success





Challenges

Housing NSW

- Better aligning products and services
- Cultural shift – understanding lateral partnership processes versus traditional style

Department of Corrective Services

- Enhanced support services
- Expansion and acceptance of the program
- Reduce re-offending

Wesley Mission

- Resources and needs of inmates upon release
- Regular engagement after release





Where to...the Future

- Partnership to continue to 2009
- Enhancement and expansion
- Addressing the challenges
- Developing access pathways
- Involving other human service agencies.
- Increasing resource capacity
- Maintaining a sustainable service

