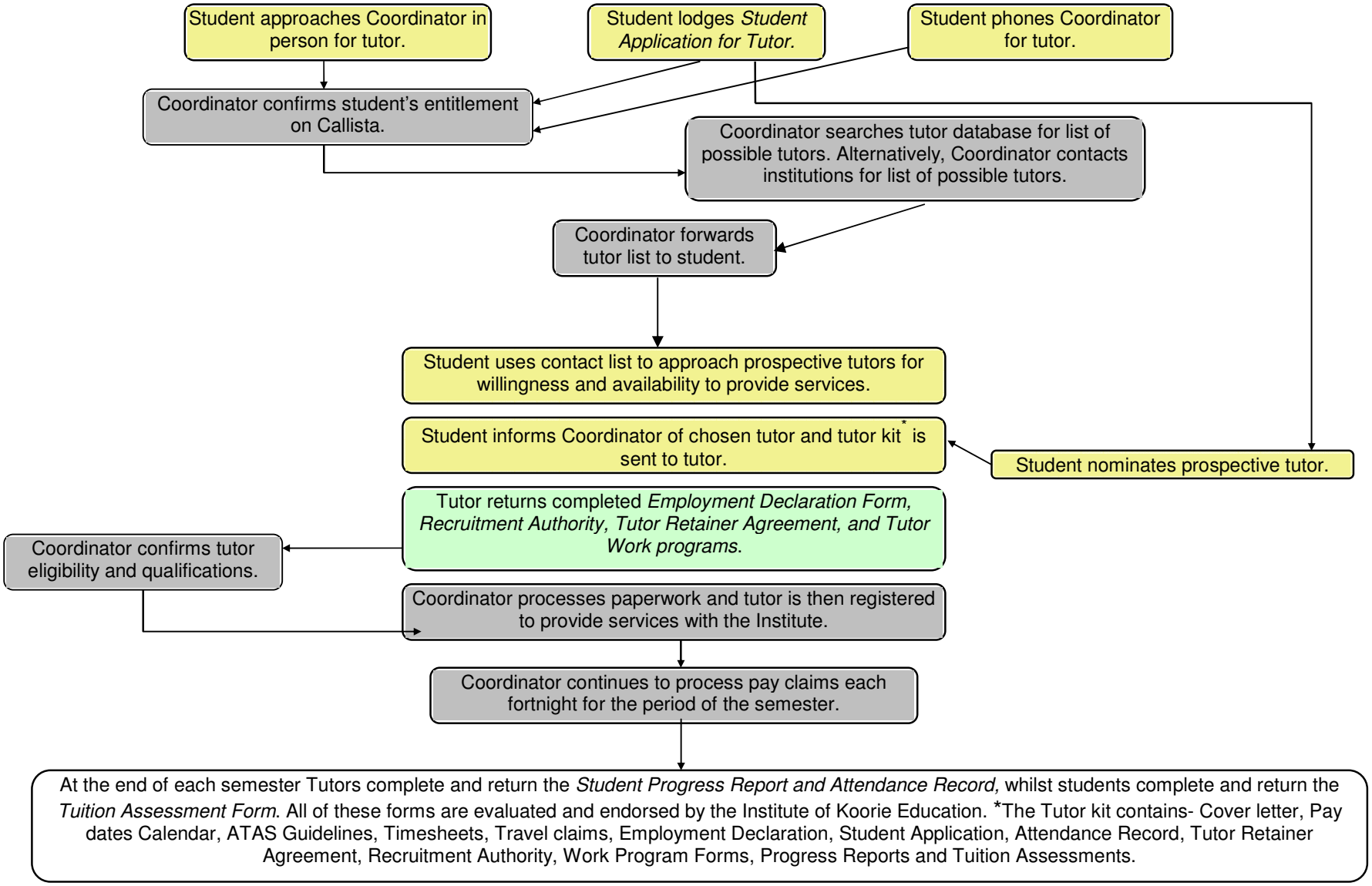Flowchart of stages of the Aboriginal Tutorial Assistance Scheme.